

Data Exposure

Getting a handle on what data you have and who has access to it are some of the most difficult data hygiene challenges facing both CIOs and CISOs. BrickStor SP's CyberConverged™ data exposure features make it easy to find your data and report on who has access to it on a continuous basis.

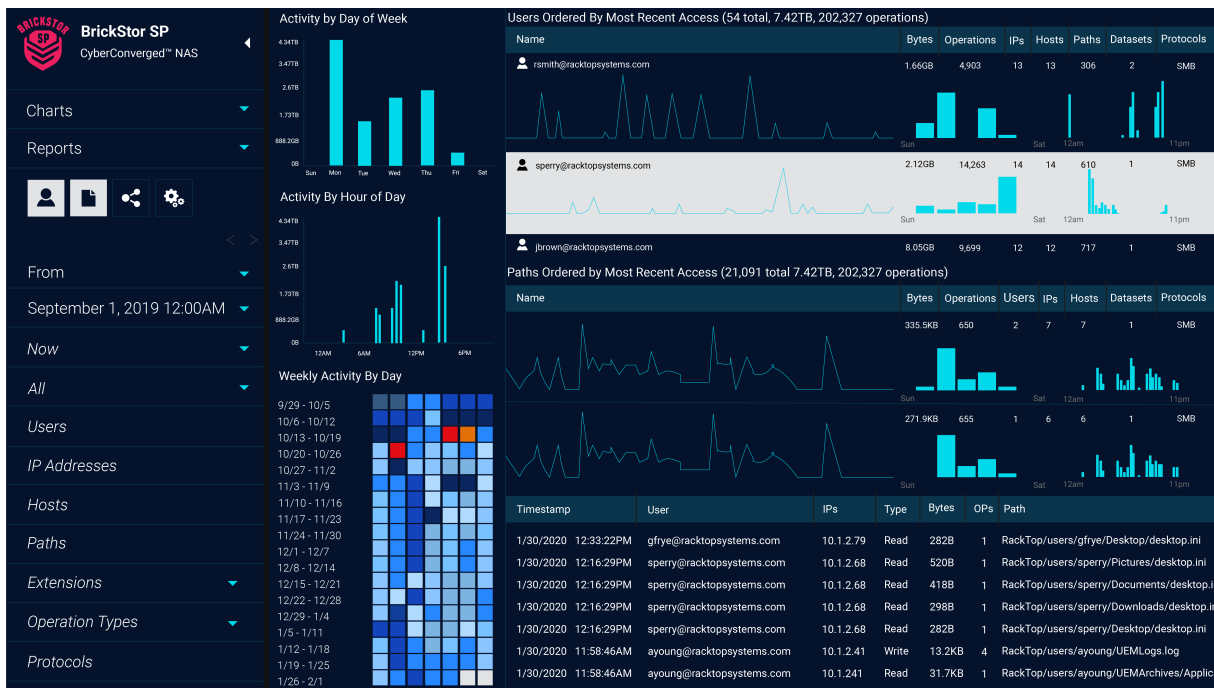

User Behavior Auditing

See who is accessing data and see when users are accessing data outside of their normal working hours. BrickStor SP's patent pending technology is revolutionizing the way organizations are protecting and monitoring data activity. Stream high fidelity user activity to your SIEM or log server to detect and prevent malicious activity that originates internally and externally.

Easy To Configure Access Controls

BrickStor SP makes it simple to control which groups and users have access to network shares and files. Informed data owners, not just admins, can review which users and groups have access to their data.

Data Encryption

BrickStor SP double encrypts your data both at rest and in flight ensuring that it's protected against even the most advanced threats. In accordance with the US Department of Defense's Top Secret information protection standards, BrickStor SP encrypts data with two layers of AES-256 encryption.

Dark Data Illumination

BrickStor SP makes it easy to discover overexposed, stale or stranded data through its unrivaled myRack Manager interface. Integrated reporting through the myRack Manager shows where data exists on your storage and the cloud. Eliminate data redundancy and overexposure – a critical step in protecting data and reducing the footprint of security problems.